Pre-Requisite:

- The Python Package must be installed

Unzip the file tpm-licensed-dashboard.zip

```
Command Prompt

C:\Python Programs>dir
 Volume in drive C is OS
 Volume Serial Number is 0861-ED66

 Directory of C:\Python Programs

03/18/2026  08:24 PM    <DIR>          .
03/08/2026  03:37 PM    <DIR>          aivex-governance
03/08/2026  03:02 PM            37,406 aivex-governance.zip
01/22/2025  05:12 PM            44,615 output.xlsx
01/22/2025  01:05 PM             1,629 pdftoexcel.py
01/22/2025  05:12 PM             2,775 pftoexcel-Final.py
03/03/2026  04:41 PM    <DIR>          Test Cases
03/17/2026  08:58 PM    <DIR>          tpn-dashboard
03/18/2026  08:21 AM            54,302 tpn-dashboard.zip
03/18/2026  08:24 PM    <DIR>          tpn-license-dashboard
03/18/2026  08:22 PM            87,440 tpn-license-dashboard.zip
03/03/2026  11:49 AM    <DIR>          uge-local
03/17/2026  01:27 PM            90,357 uge-local (1).zip
02/05/2025  09:24 PM               833 window_title_hotkey.py
               8 File(s)        319,357 bytes
               6 Dir(s)  694,506,725,376 bytes free

C:\Python Programs>cd tpn-licensed*
The filename, directory name, or volume label syntax is incorrect.

C:\Python Programs>cd C:\Python Programs\tpn-license-dashboard\tpn-license-dashboard

C:\Python Programs\tpn-license-dashboard\tpn-license-dashboard>
```

Install dependencies. pip install -r requirements.txt

```
Command Prompt

C:\Python Programs>cd C:\Python Programs\tpn-license-dashboard\tpn-license-dashboard

C:\Python Programs\tpn-license-dashboard\tpn-license-dashboard>pip install -r requirements.txt
Requirement already satisfied: flask>=3.0.0 in c:\users\devashrid\appdata\local\programs\python\python313\lib\site-packa
ges (from -r requirements.txt (line 1)) (3.1.3)
Requirement already satisfied: pypdf>=4.0.0 in c:\users\devashrid\appdata\local\programs\python\python313\lib\site-packa
ges (from -r requirements.txt (line 2)) (6.7.4)
Requirement already satisfied: openpyxl>=3.1.0 in c:\users\devashrid\appdata\local\programs\python\python313\lib\site-pa
ckages (from -r requirements.txt (line 3)) (3.1.5)
Requirement already satisfied: blinker>=1.9.0 in c:\users\devashrid\appdata\local\programs\python\python313\lib\site-pac
kages (from flask>=3.0.0->-r requirements.txt (line 1)) (1.9.0)
Requirement already satisfied: click>=8.1.3 in c:\users\devashrid\appdata\local\programs\python\python313\lib\site-packa
ges (from flask>=3.0.0->-r requirements.txt (line 1)) (8.3.1)
Requirement already satisfied: itsdangerous>=2.2.0 in c:\users\devashrid\appdata\local\programs\python\python313\lib\sit
e-packages (from flask>=3.0.0->-r requirements.txt (line 1)) (2.2.0)
Requirement already satisfied: jinja2>=3.1.2 in c:\users\devashrid\appdata\local\programs\python\python313\lib\site-pack
ages (from flask>=3.0.0->-r requirements.txt (line 1)) (3.1.6)
Requirement already satisfied: markupsafe>=2.1.1 in c:\users\devashrid\appdata\local\programs\python\python313\lib\site-
packages (from flask>=3.0.0->-r requirements.txt (line 1)) (3.0.3)
Requirement already satisfied: werkzeug>=3.1.0 in c:\users\devashrid\appdata\local\programs\python\python313\lib\site-pa
ckages (from flask>=3.0.0->-r requirements.txt (line 1)) (3.1.6)
Requirement already satisfied: et-xmlfile in c:\users\devashrid\appdata\local\programs\python\python313\lib\site-package
s (from openpyxl>=3.1.0->-r requirements.txt (line 3)) (2.0.0)
Requirement already satisfied: colorama in c:\users\devashrid\appdata\local\programs\python\python313\lib\site-packages
(from click>=8.1.3->flask>=3.0.0->-r requirements.txt (line 1)) (0.4.6)

[notice] A new release of pip is available: 24.3.1 -> 26.0.1
[notice] To update, run: python.exe -m pip install --upgrade pip

C:\Python Programs\tpn-license-dashboard\tpn-license-dashboard>
```

Start the server python app.py

```
Command Prompt - python a

[notice] A new release of pip is available: 24.3.1 -> 26.0.1
[notice] To update, run: python.exe -m pip install --upgrade pip

C:\Python Programs\tpn-license-dashboard\tpn-license-dashboard>python app.py

    TPN License Intelligence Dashboard  v8.0.0

    Parser:  v8.0.0 (3-mode state machine)
    Open:    http://localhost:5000
    Health:  http://localhost:5000/api/health

 * Serving Flask app 'app'
 * Debug mode: on
WARNING: This is a development server. Do not use it in a production deployment. Use a production WSGI server instead.
 * Running on all addresses (0.0.0.0)
 * Running on http://127.0.0.1:5000
 * Running on http://192.168.86.29:5000
Press CTRL+C to quit
 * Restarting with stat

    TPN License Intelligence Dashboard  v8.0.0

    Parser:  v8.0.0 (3-mode state machine)
    Open:    http://localhost:5000
    Health:  http://localhost:5000/api/health
```
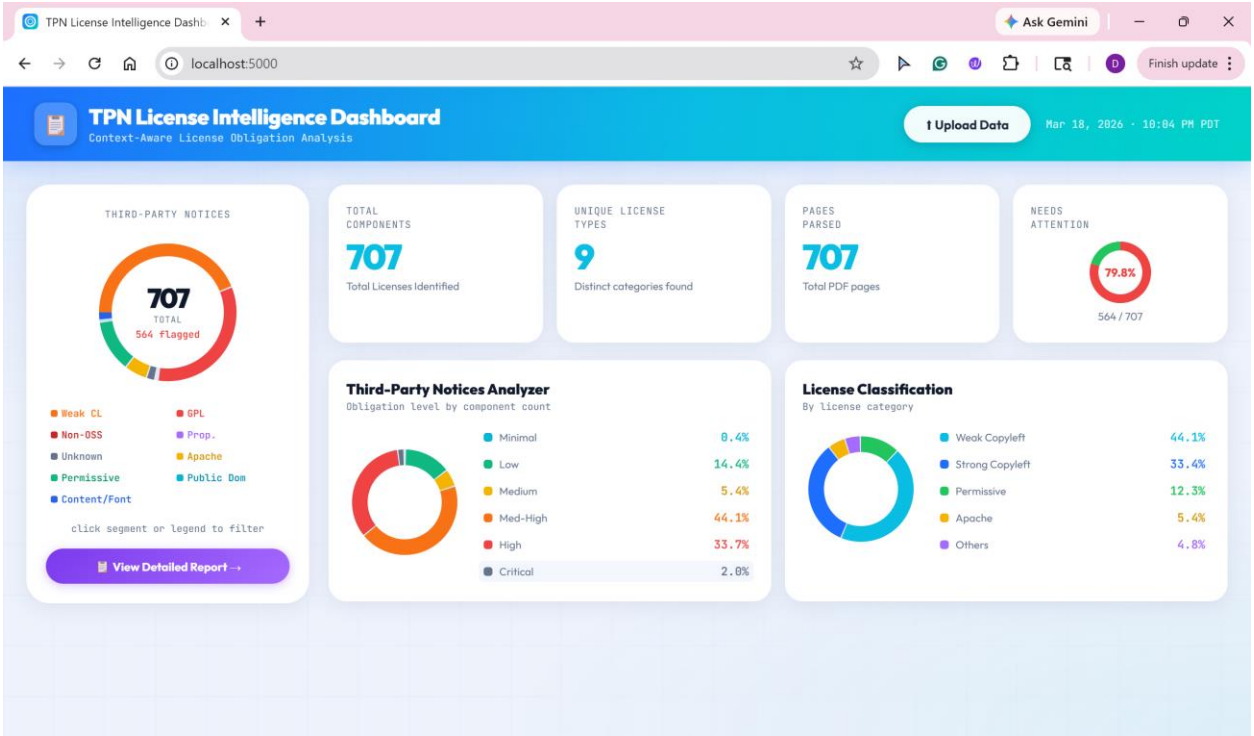
Open in browser http://localhost:5000